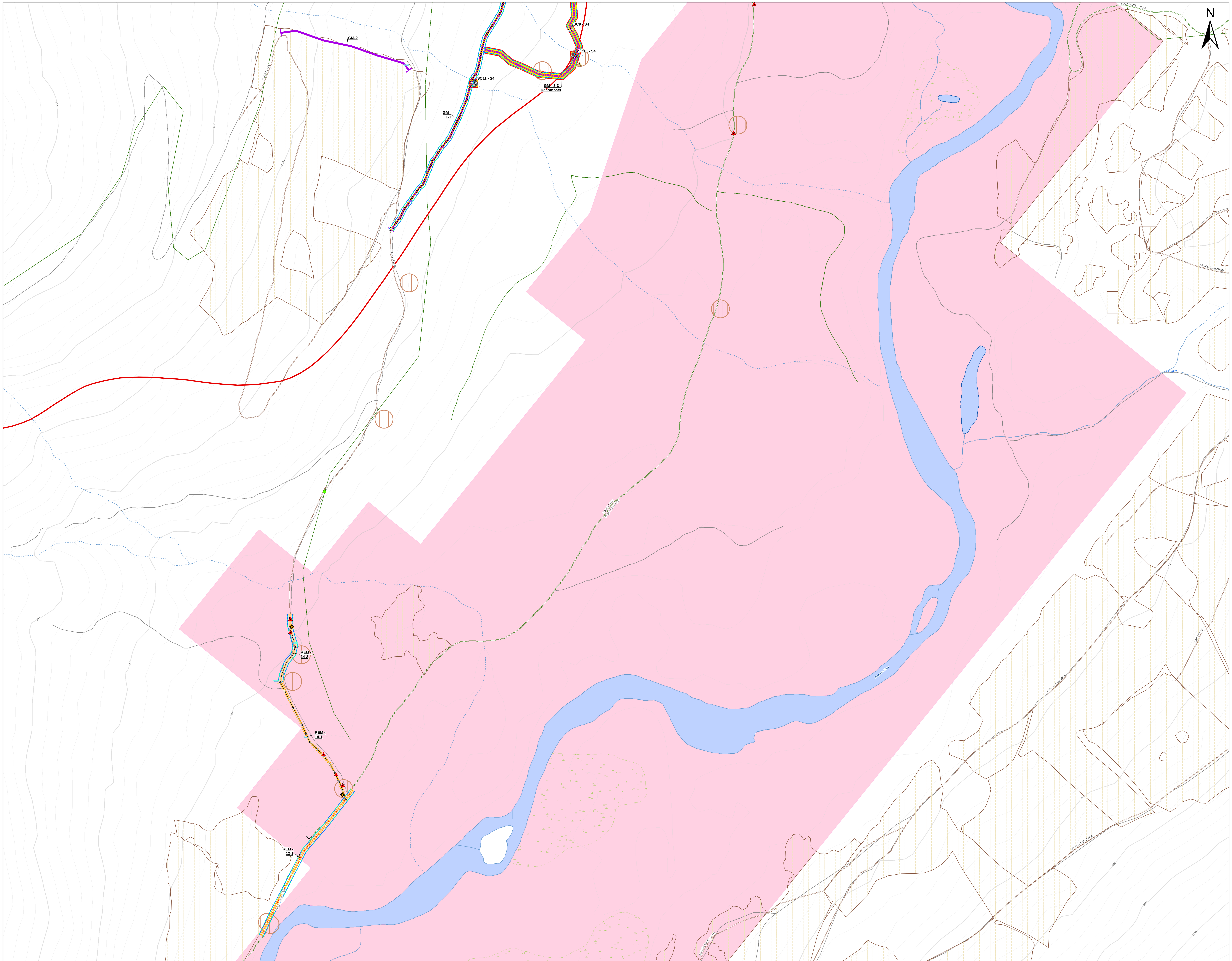


Document Path: Y:\FireSeasonWork\2021\Kamloops\K4\K41651\K41651_REHAB_36x48L.mxd

# Spectrum Creek

**K41651**

Fall 2021 - Summer 2022 Prescriptions

Page 6 of 6

Map Date: September 16, 2022

**Perimeter Date:** 2021-08-07
**Hectares:** 1353.7 HA

**3 Rehab Point Treatment [RPtType]**
- Breach Berm (BB)
- Cross Ditch - Install (CDI)
- Culvert - Clean/Repair Culvert (CC)
- Culvert - Insert Metal (MC)
- Decked Wood (DW)
- Ditch - Clean/Repair (CD)
- Dry Seed (DS)
- Pull Back (PB)
- Restore Draw (RD)
- Slash / Burn Pile / Hazard (SBP)
- Stream Crossing (SC)
- No Treatment - Point (NA)
- Unassigned
- Unique Point (UP)
- Water Bar (WB)
- 2 OPS Point [PTType] - Temp Stream Crossing

**Rehab Status**
- Rehab - Completed
- High Priority Point (Assigned by Rehab Specialist)
- High Priority Line (Assigned by Rehab Specialist)

**2 OPS Point [PTType]**
- Stream Crossing - FYI

**4 Rehab Line Treatment [RLType]**

**Rehab Treatment Line [RLType]**
- Clean Ditch (CD)
- Dry Seed (DS)
- Pull Back (PB)
- Recontour (RC)
- Steep Slopes >35% (SS)
- Decompact

**7 OPS Feature Type [FLType]**
- Fireguard Machine Completed
- Road - Modified Existing

- Index Grid
- Day Use
- Cutblock -
- Cutblock - Planned
- Cutblock - Historical
- Fire Perimeter
- Natural Resouce District
- Regional District
- Forest Service Road
- Road Permit
- Road
- Trail
- Contour - 100m
- Contour - 20m
- Recreation Site
- Mountain
- BC Park, Protected Area, Eco
- Crown Agency

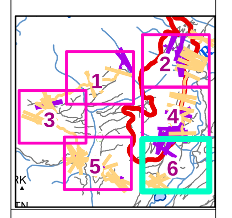


This map may contain CONFIDENTIAL information: for INTERNAL use only

**Disclaimer:**
Wildfire perimeters for the current fire season, including both active and inactive fires, are supplied from various sources. The data is refreshed from operational systems nightly to the public map. Wildfire data may not reflect the current fire situation, and therefore should only be used for reference purposes.

Wildfire data from the incident is updated when practicable and the occurrence of individual fire updates will vary . The information is intended for general purposes only and should not be relied on as accurate because fires are dynamic and circumstances may change quickly. The levels of current fire activity within the mapped fire perimeters can vary widely.

**Data Sources and Notes:**

**Projection:** NAD 1983 BC Environment Albers
**Created by:** jdoerkse

1:3,000 — 60 Meters

BRITISH COLUMBIA Ministry of Forests
BC Wildfire Service